WS Biglucky Tactile

Last Update: 04/12/2026

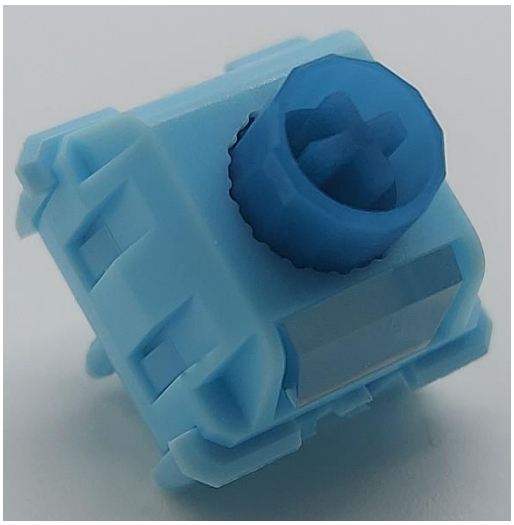

WS Biglucky Tactile	
Switch Type: Tactile	*K2*
Total Stem Travel	3.560 mm
Peak Force	51.0 gf
Bottom Out Force	57.2 gf
# of Upstroke Points	877
# of Downstroke Points	892

Testing Notes

- By all considerations and appearances, a fairly normal tactile force curve.

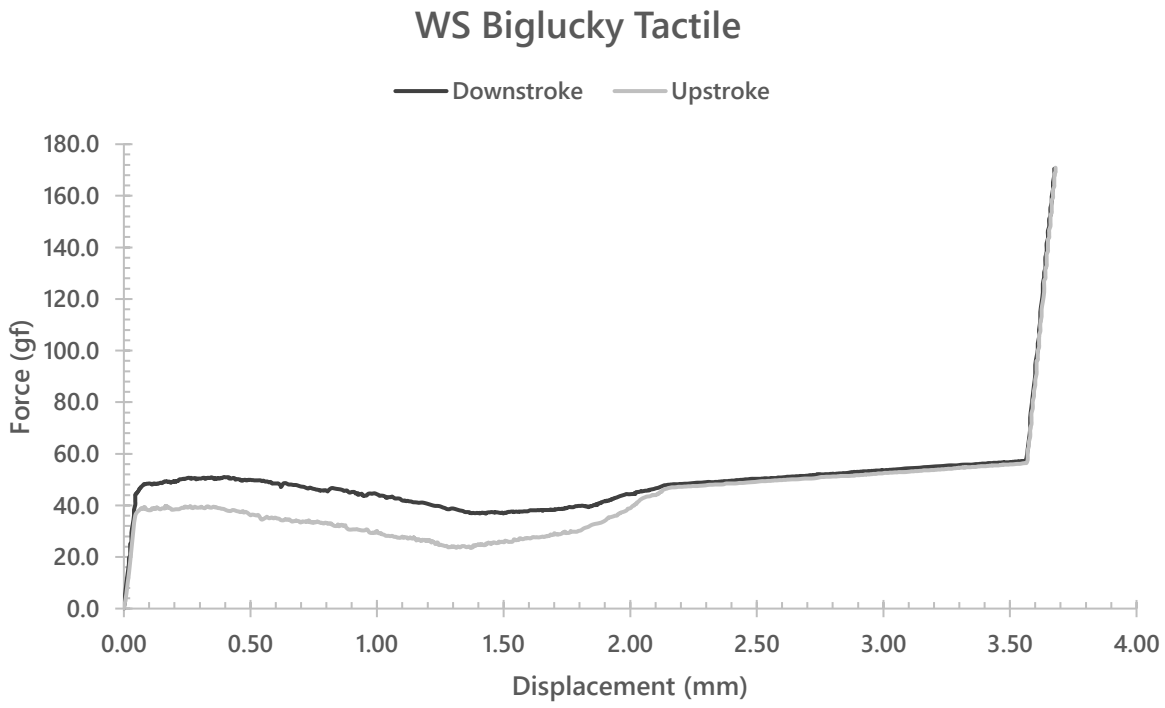

GOAT

WS Biglucky Tactile

Last Update: 04/12/2026

Alternative Force Curve Representations

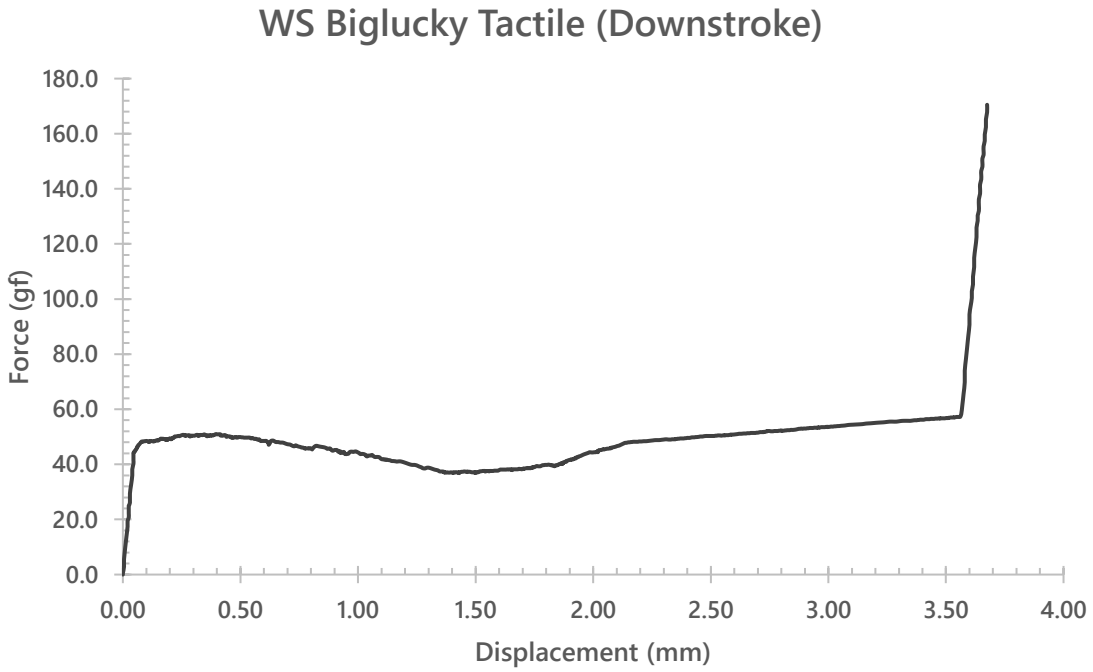

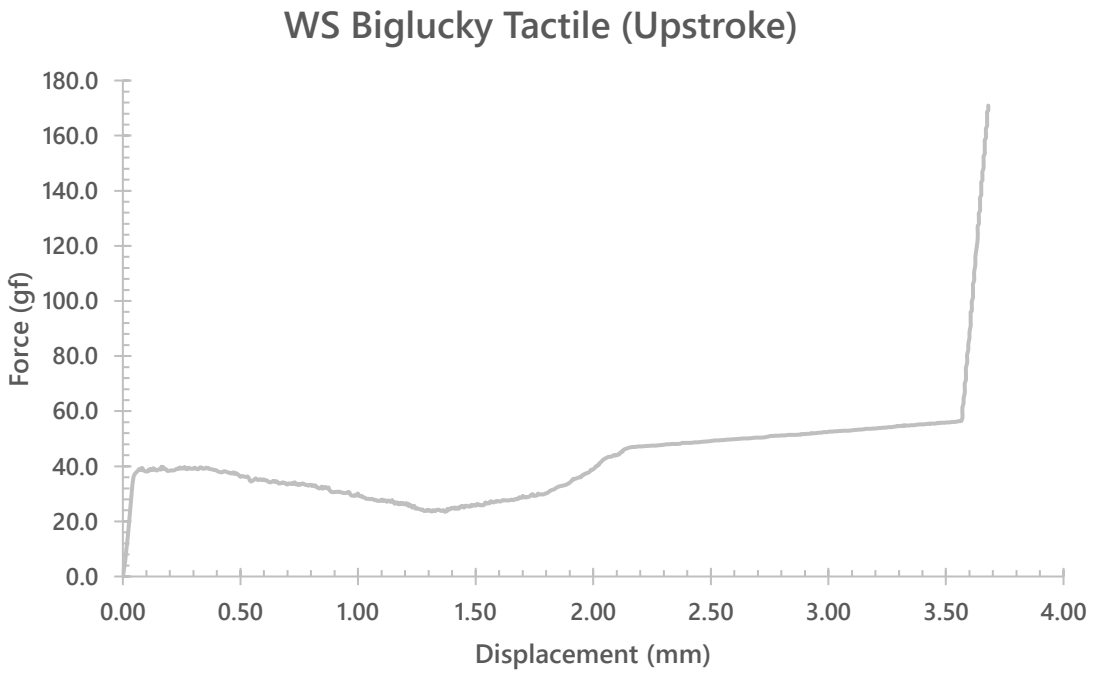

WS Biglucky Tactile

Last Update: 04/12/2026
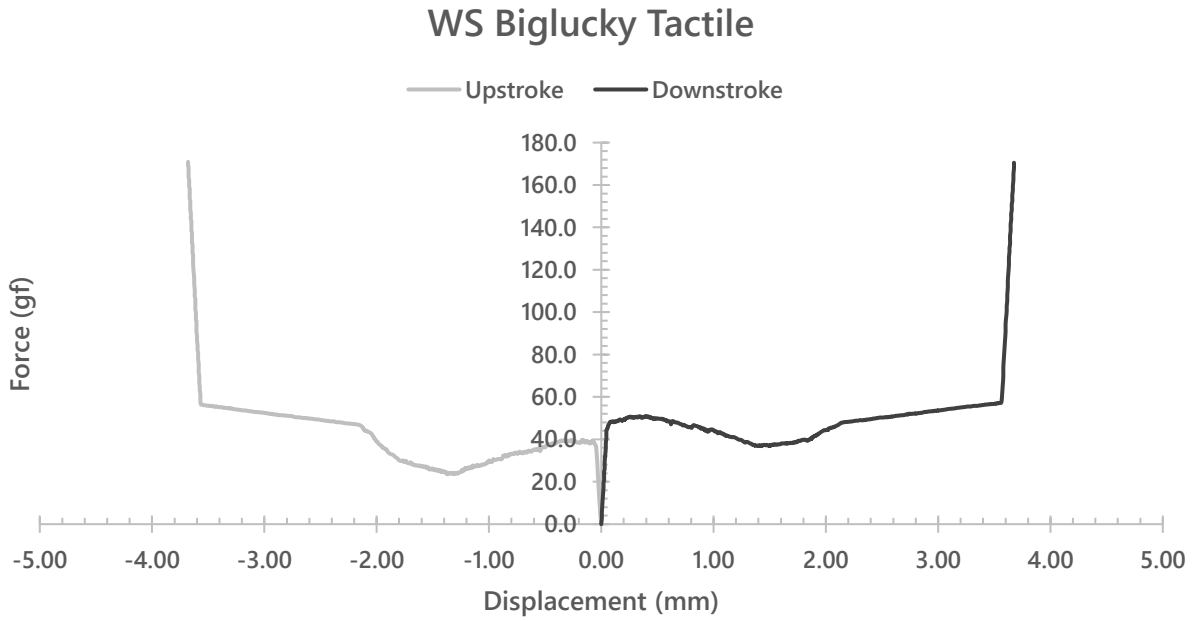
Alternative Force Curve Representations